

2. Stimme

# Super flumina Babylonis

Orlando di Lasso

(1532-1594)

Bearbeitung: Christofer Varner

♩ = ca. 80

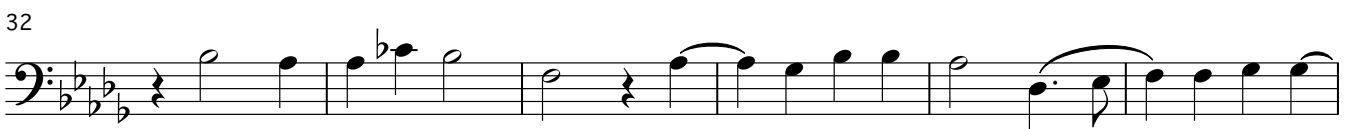
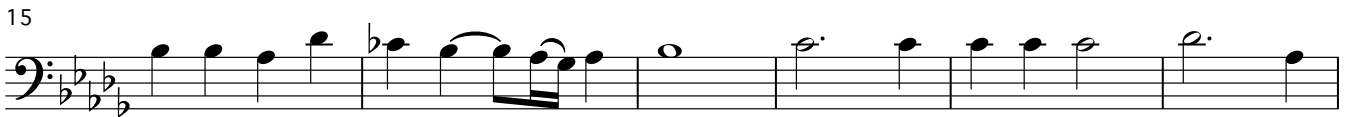

rall.

rit.

# Factus est Dominus firmamentum meum

♩ = ca. 92

7

13

19

24

29

33

rit.

# Gressus meos dirige

♩ = ca.104

6

11

16

23

28

33

37

rit.