

Suite 4 in g - moll

Allemanda

Anonymus

(entstanden ca. 1700-1740)

Largo

The 'Largo' section consists of five staves of music. The first staff begins with a treble clef, a key signature of one flat (B-flat), and a 3/4 time signature. The melody is composed of eighth and quarter notes, with some notes beamed together. The second staff features a repeat sign (double bar line with two dots) after the first measure, followed by a continuation of the melody. The third, fourth, and fifth staves continue the melodic line with various rhythmic patterns and accidentals, including a final measure with a fermata.

Double

The 'Double' section consists of four staves of music. The first staff begins with a treble clef, a key signature of one flat (B-flat), and a 3/4 time signature. The melody is characterized by frequent beaming of eighth notes, creating a more rhythmic and complex texture than the 'Largo' section. The second, third, and fourth staves continue this melodic line, with the third staff including a repeat sign (double bar line with two dots) and ending with a fermata.

Bizarria

Presto

Lamenterola

Aria

Presto

Suite 5 in g - moll

Allemande

Giga

Corrente

Fantasia

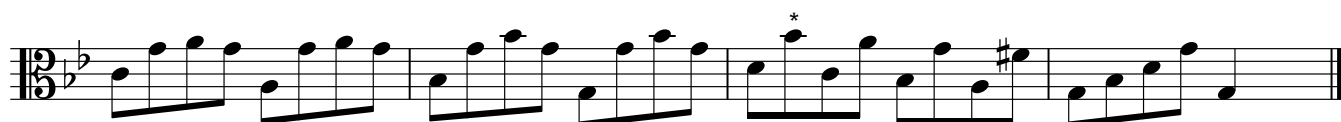

* Dieser Ton ist in der Abschrift von 1740 ein A.

Minuetto

Da Capo al Fine

Bizarria

