

Paduan

John Dowland
(1563 - 1626)

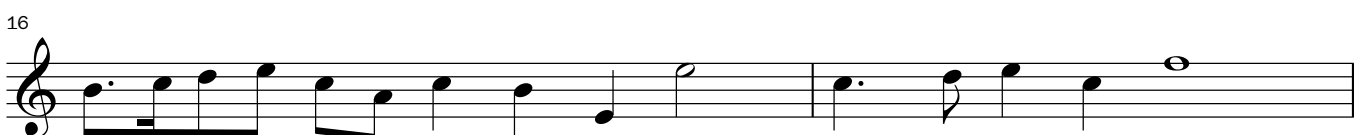

18

21

23

26

29

31

33

Courante

6

12

19

25

31

37

43

49

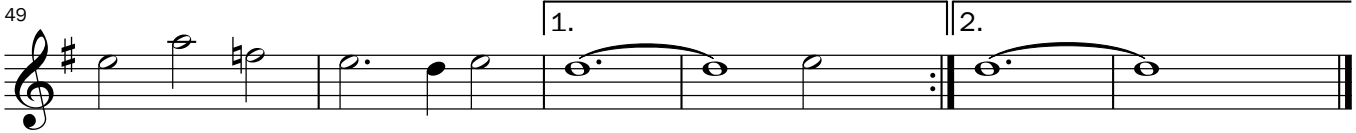

Aria (Almand)

3

5

8

11

14

17

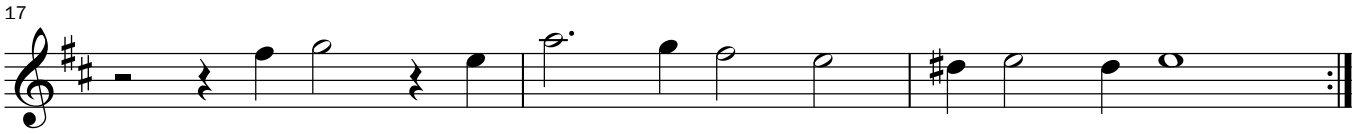

Volta

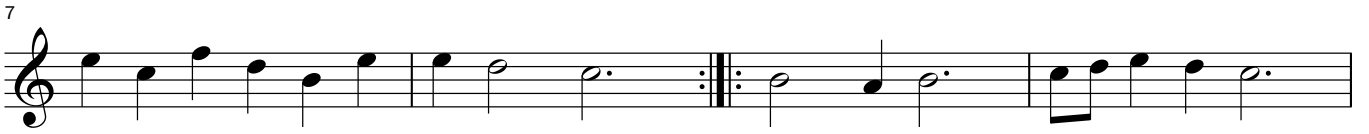
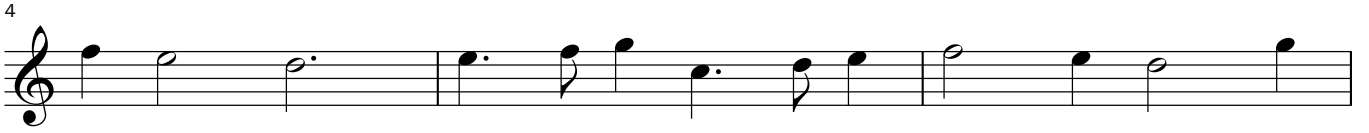

Aria

