

# Sonate D - Dur

## I

Giorgio Antonioti  
(ca. 1692 - 1776)

Adagio

## II

Allegro

24

27

30

33

36

38

41

44

46

48

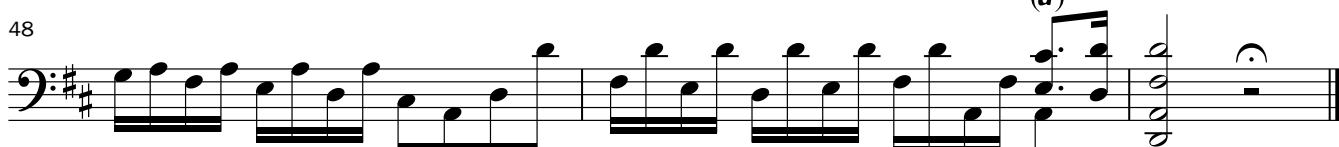

## III

Adagio

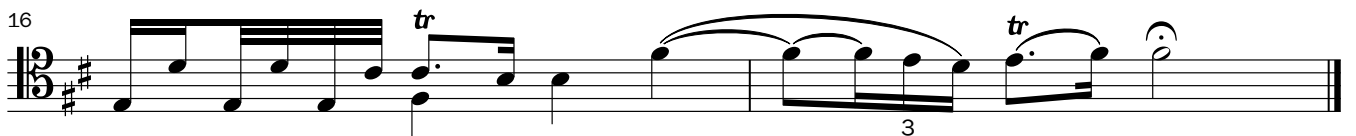
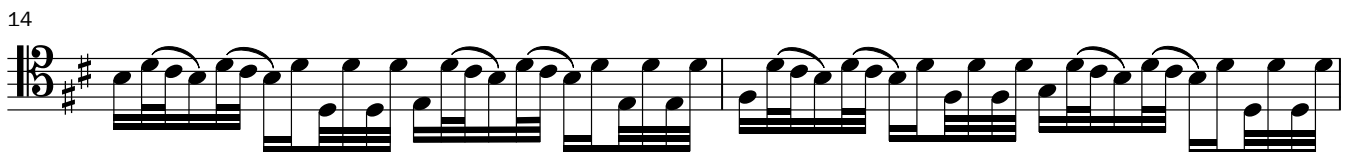
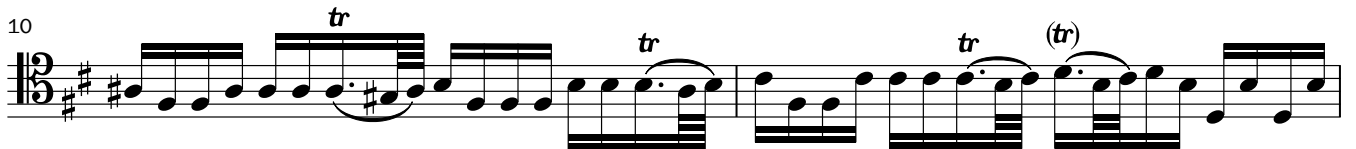
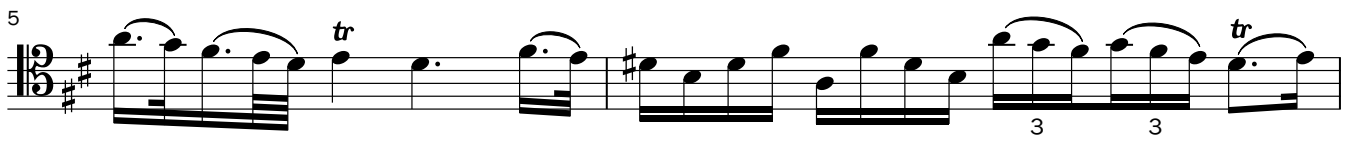

## IV

Vivace

